Academic pathway - Pedro Miguel Martins Romão

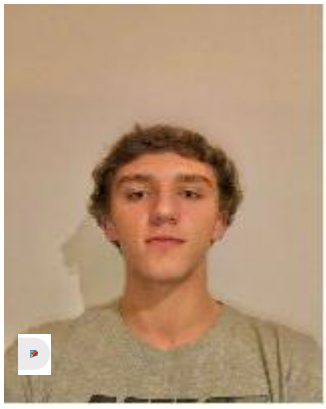

Pedro Miguel Martins Romão

202108660

Institutional email up202108660@edu.fe.up.pt

Socio-demographic data

Master in Informatics and Computing Engineering
Faculty of Engineering

Current year of study:2
Current Status: Attending
Year of first enrolment:2024/2025

Bachelor of Informatics and Computing Engineering **(Completed)**

Academic pathway | Position in the plan | Courses Units | Statutes and types of attendance | Enrolment data

Average:15
Total ECTS achieved:180
Total ECTS obtained by recognition:0

Course Units						2021/2022		2022/2023		2023/2024	
Year	Per.	Code	Name	Option/Minor	Créd.	R	E	R	E	R	E
1	1S	L.EIC002	Mathematical Analysis I		6	18	V				
1	1S	L.EIC003	Programming Fundamentals		6	18	V				
1	1S	L.EIC004	Fundamentals of Computer Systems		6	16	V				
1	1S	L.EIC005	Discrete Mathematics		6	16	V				
1	1S	UP001	Project UP		1,5	15	V				
1	1S	L.EIC001	Linear Algebra and Analytical Geometry		4,5	16	V				
1	2S	L.EIC007	Mathematical Analysis II		6	16	V				

1	2S	L.EIC006	Computer Architecture		6	**10**	**V**				
1	2S	L.EIC008	Physics I		6	**13**	**V**				
1	2S	L.EIC009	Programming		6	**13**	**V**				
1	2S	L.EIC010	Theory of Computation		6	**10**	**V**				
2	1S	L.EIC011	Algorithms and Data Structures		6			**16**	**V**		
2	1S	L.EIC012	Databases		6			**12**	**V**		
2	1S	L.EIC013	Physics II		4,5			**19**	**V**		
2	1S	IADE01	Introduction to data analysis in Excel	OPC1	1,5			**13**	**V**		
2	1S	L.EIC014	Software Design and Testing Laboratory		6			**15**	**V**		
2	1S	L.EIC015	Operating Systems		6			**12**	**V**		
2	2S	CP01	Transferable Skills: Professional Communication	OPC2	1,5			**13**	**V**		
2	2S	L.EIC016	Algorithm Design		6			**14**	**V**		
2	2S	L.EIC017	Software Engineering		6			**16**	**V**		
2	2S	L.EIC018	Computer Laboratory		6			**20**	**V**		AA
2	2S	L.EIC019	Web Languages and Technologies		6			**15**	**V**		
2	2S	L.EIC020	Statistical Methods		4,5			**12**	**V**		AA
3	1S	CSR01	Swarm Robotics Competitions	OPC3	1,5					**18**	**V**
3	1S	L.EIC021	Computer Security Foundations		6					**15**	**V**
3	1S	L.EIC022	Human Computer Interaction		4,5					**17**	**V**
3	1S	L.EIC023	Database and Web Applications Laboratory		6					**16**	**V**
3	1S	L.EIC024	Functional and Logic Programming		6					**12**	**V**
3	1S	L.EIC025	Computer Networks		6					**16**	**V**
3	2S	L.EIC026	Compilers		6					**14**	**V**
3	2S	L.EIC027	Computer Graphics		6					**12**	**V**
3	2S	L.EIC028	Parallel and Distributed Computing		6					**12**	**V**
3	2S	L.EIC029	Artificial Intelligence		6					**17**	**V**
3	2S	L.EIC030	Capstone Project		6					**16**	**V**
				Total Credits:	**180**						

Legenda:

R - Resultado

0...20 Resultado positivo
...9 Resultado negativo
FC Reprovado por falta de componente
T Faltou

E - Estado da Inscrição na Unidade Curricular

V - Válida, A - Anulada, AA - Anulada Administrativamente, C - Condicionada

Copyright 1996-2026 © Faculdade de Engenharia da Universidade do Porto

Page generated on: 2026-03-27 at 22:26:36 | Acceptable Use Policy | Data Protection Policy | Complaint Portal | Electronic Yellow Book